

September 2024

**RE: City of Old Town Land Access for Expanded Archery Hunting**

The following area descriptions and attached maps are the areas in Old Town that the City of Old Town is allowing access to City land for expanded archery hunting.

Game cameras and tree stands are allowed. No cutting of trees is permitted.

**Crossbows are not allowed.**

All game cameras and tree stands must be properly labeled per Maine law, and must be removed within 14 days of the last day of the hunting season.

---

**Area 1 – Map 5 Lot 3 & Map 6 Lot 10 – Old Town Municipal Airport -OUTSIDE OF THE FENCE**

Expanded Archery hunting is only permitted outside of the airport fence. No hunter or vehicle shall cross the fence line of the airport.

**Area 2 – Map 11 Lot 55-A – Old Town Transfer Station – Closed to hunting during business hours.**

Expanded Archery hunting is only permitted in the outer perimeter of this lot, outside of the cleared area.

**Area 3 – Map 13 Lots 3A & 6B – Off the end of the Penny Road**

Expanded Archery hunting is not permitted on the multi-use trails in these areas.

These two lots are open to expanded archery hunting, please do not hunt in close proximity to the walking trails.

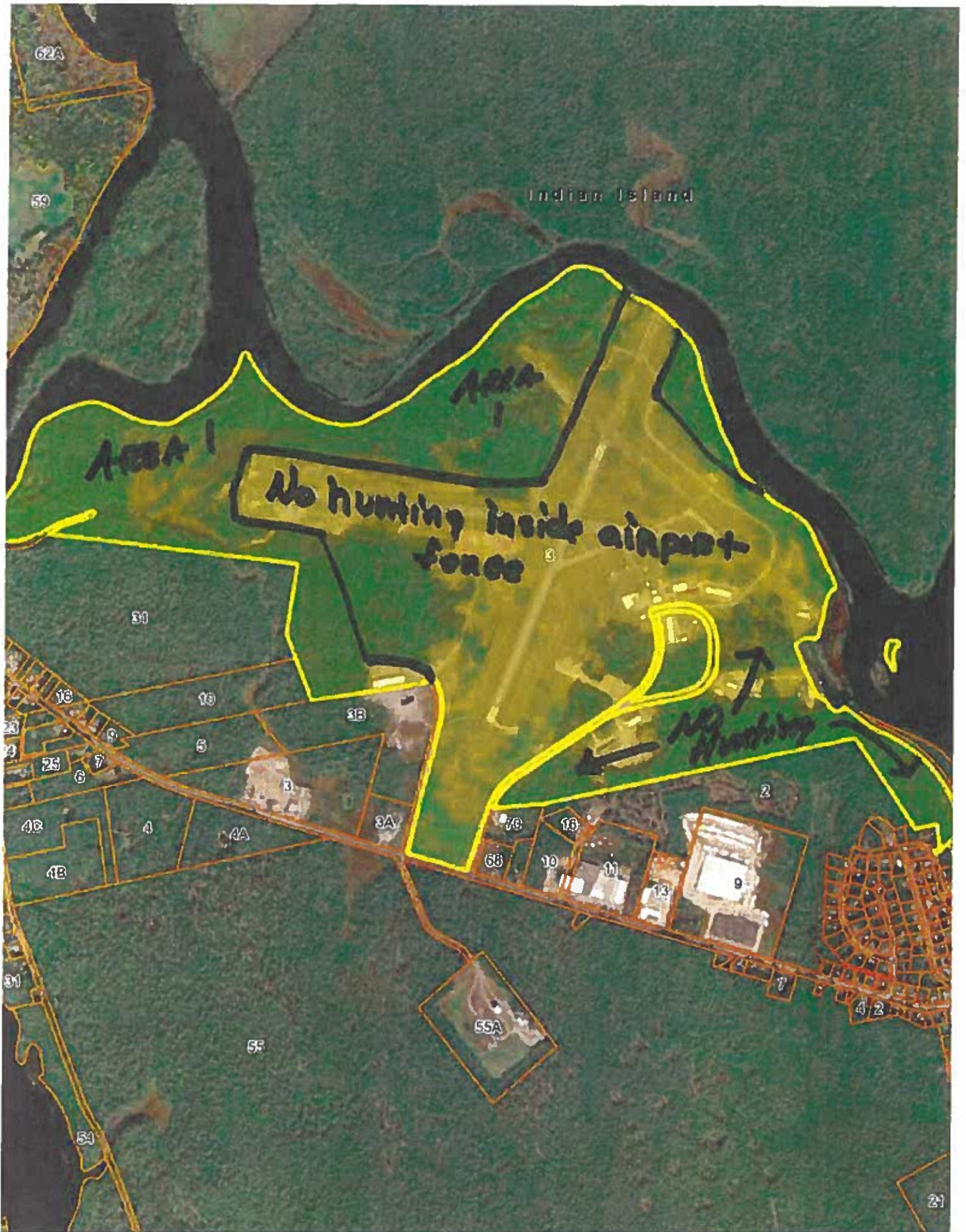

UTILITY EASEMENT

Gilman Falls Ave



AREA  
2



